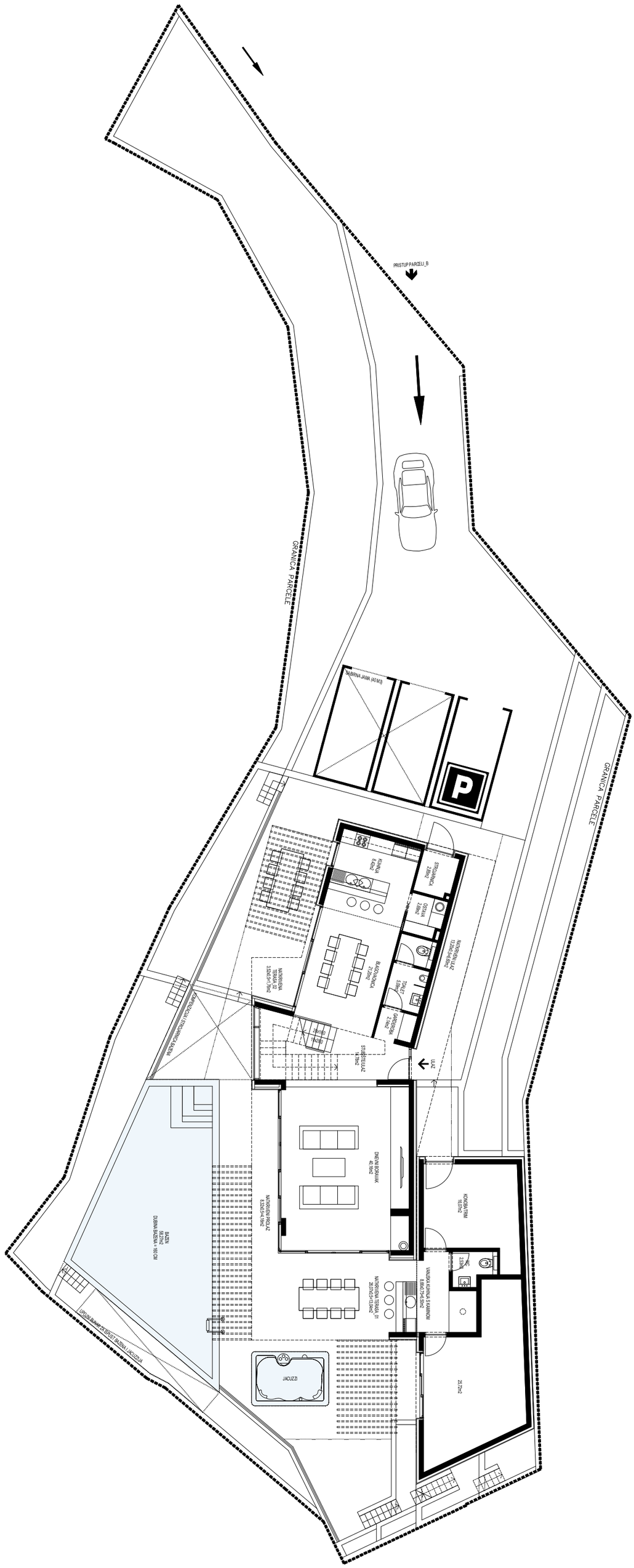
PRISTUP PARCELI_B
GRANICA PARCELE
GRANICA PARCELE
SUSRINA JAMA (40 M3)
P
KUHINJA
8.40m2
STROJARNICA
2.28m2
OSTAVA
2.28m2
NATKRIVENA LAĐA
10.20m2-50%
BLAGOVAONICA
2.28m2
TOALET
3.08m2
GARDEROBA
1.74m2
NATKRIVENA TERASA
3.52m2-5+1.76m2
STUBIŠTE LAĐA
14.78m2
ULAZ
DNEVNI BORAVAK
46.18m2
NATKRIVENA PROLAZ
8.32m2-5+1.56m2
KONOBA/TRIM
16.07m2
WC
2.33m2
VANJSKA KUHINJA S KAMINOM
(ZIDANO PEĆENJE)
NATKRIVENA TERASA (1)
20.01m2-10.0m2
25.72m2
BAZEN
ISPUNA
DUBINA BAZENA - 160 CM
JACUZZI
GRAĐEVINSKA LINIJA ZGRADE
LINIJA UNUTRAŠNJEG UŽETA - BAZENA I JACUZZIJA

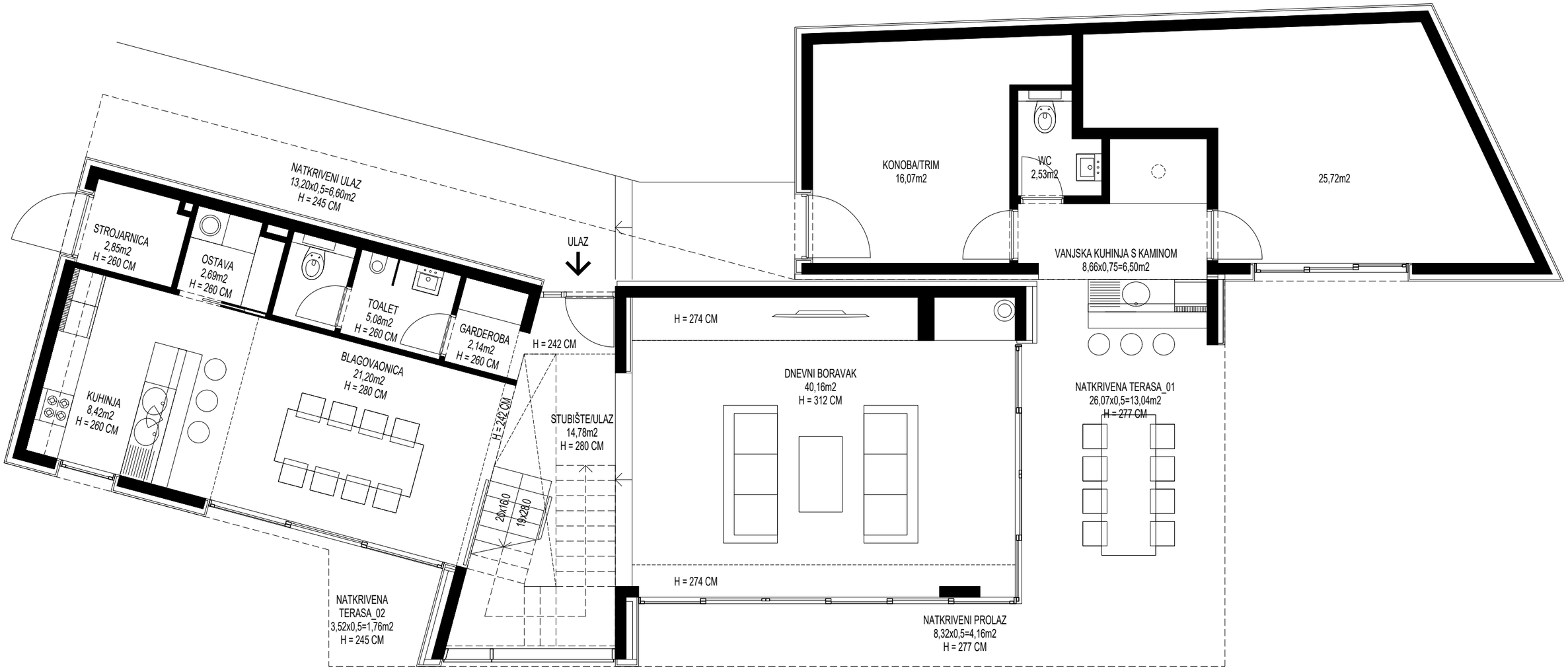
NATKRIVENI ULAZ
13,20x0,5=6,60m2
H = 245 CM
STROJARNICA
2,85m2
H = 260 CM
OSTAVA
2,69m2
H = 260 CM
TOALET
5,08m2
H = 260 CM
GARDEROBA
2,14m2
H = 260 CM
ULAZ
KUHINJA
8,42m2
H = 260 CM
BLAGOVAONICA
21,20m2
H = 280 CM
H = 242 CM
H = 242 CM
STUBIŠTE/ULAZ
14,78m2
H = 280 CM
20x16,0
19x28,0
NATKRIVENA
TERASA_02
3,52x0,5=1,76m2
H = 245 CM
KONOBA/TRIM
16,07m2
WC
2,53m2
25,72m2
VANJSKA KUHINJA S KAMINOM
8,66x0,75=6,50m2
H = 274 CM
DNEVNI BORAVAK
40,16m2
H = 312 CM
NATKRIVENA TERASA_01
26,07x0,5=13,04m2
H = 277 CM
H = 274 CM
NATKRIVENI PROLAZ
8,32x0,5=4,16m2
H = 277 CM

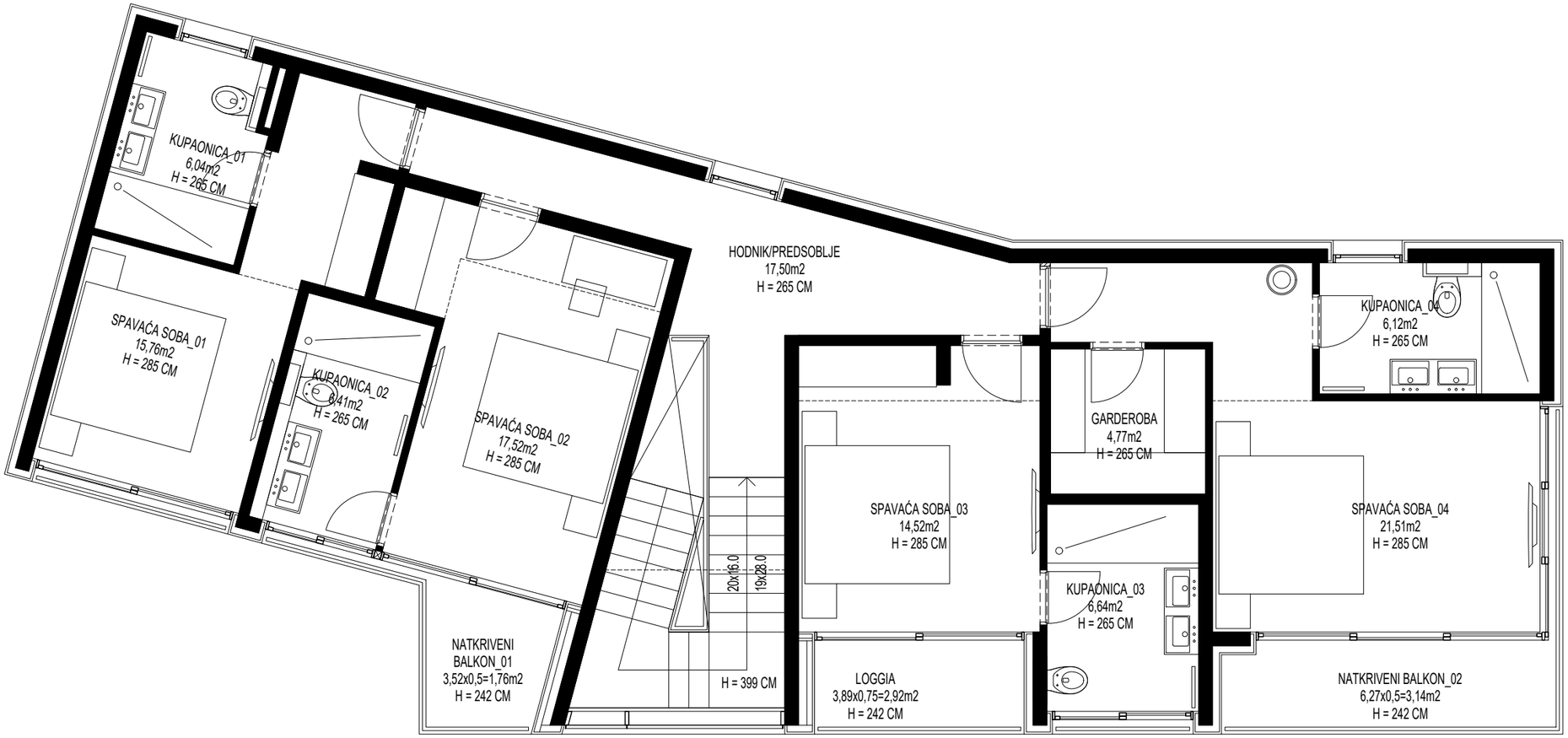
KUPAONICA_01
6,04m2
H = 265 CM
SPAVAĆA SOBA_01
15,76m2
H = 285 CM
KUPAONICA_02
6,41m2
H = 265 CM
SPAVAĆA SOBA_02
17,52m2
H = 285 CM
HODNIK/PREDSOBLJE
17,50m2
H = 265 CM
NATKRIVENI
BALKON_01
3,52x0,5=1,76m2
H = 242 CM
20x16,0
19x28,0
H = 399 CM
SPAVAĆA SOBA_03
14,52m2
H = 285 CM
LOGGIA
3,89x0,75=2,92m2
H = 242 CM
GARDEROBA
4,77m2
H = 265 CM
KUPAONICA_03
6,64m2
H = 265 CM
KUPAONICA_04
6,12m2
H = 265 CM
SPAVAĆA SOBA_04
21,51m2
H = 285 CM
NATKRIVENI BALKON_02
6,27x0,5=3,14m2
H = 242 CM